Saskatchewan Infant Formula Program - Algorithm
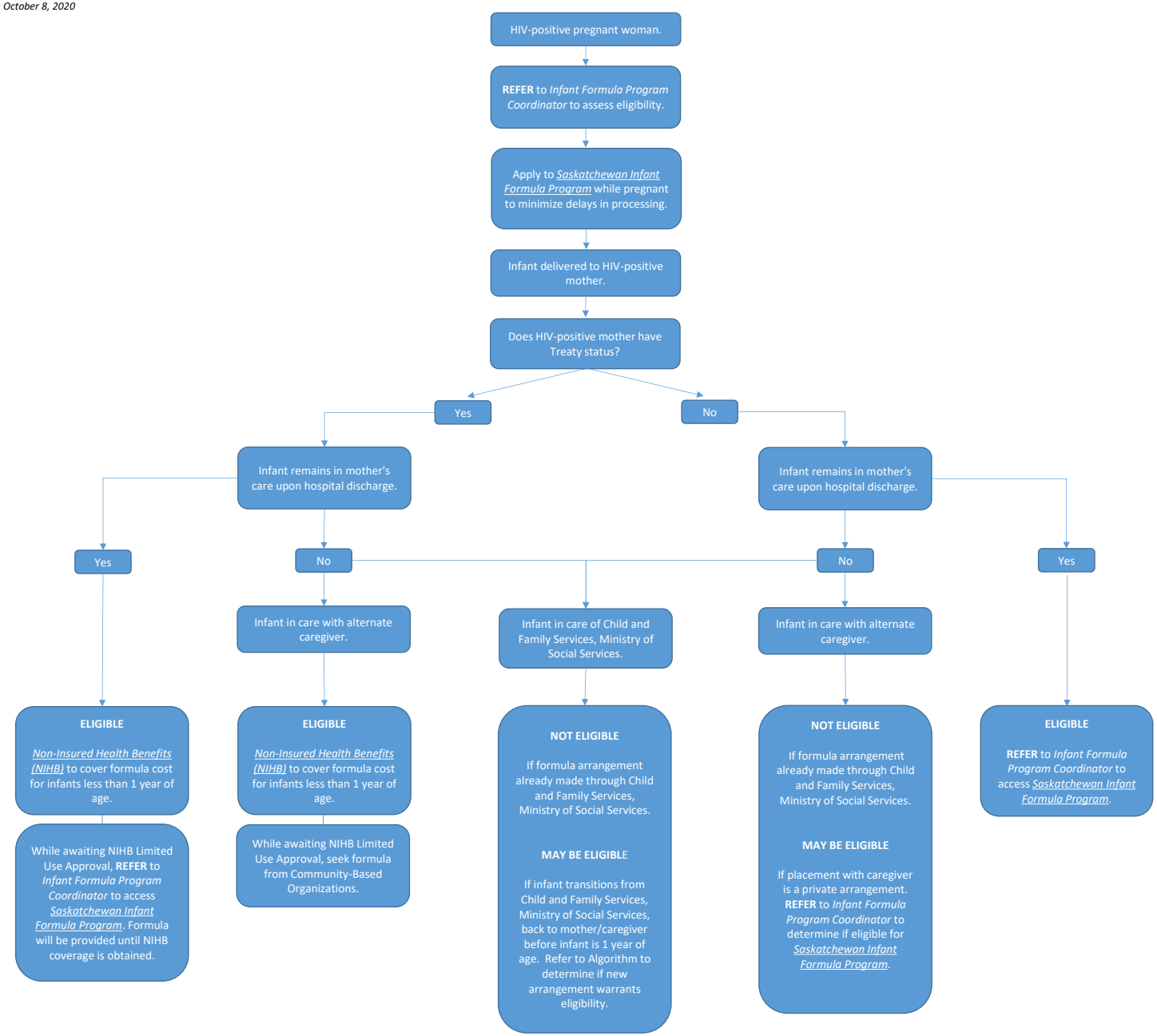
Updated: October 8, 2020